

# Scheduling and Organizing the Data-Driven Intervention and Enrichment Period

SCHOOL  
SCHEDULING  
ASSOCIATES

**Michael D. Rettig**  
rettigmd@jmu.edu  
Professor Emeritus  
James Madison University

[www.schoolschedulingassociates.com](http://www.schoolschedulingassociates.com)

# AGENDA

- ❖ **What is an Intervention/Enrichment Period?**
- ❖ **Why do schools need/implement the I/E period?**
- ❖ **Scheduling Time for Intervention and Enrichment in Elementary, Middle, and High Schools.**
- ❖ **Organizing the Intervention/ Enrichment Period.**
- ❖ **Extended Planning Time to Organize the I/E period.**





# I/E SCHEDULING ISSUES

- ❖ Where should the time come from to create the I/E period?
- ❖ How many periods should be scheduled?
- ❖ Where in the schedule should the I/E period be placed?



However...remember the prime rule of school scheduling:

To put something in, you must take something out!

# Elementary School Scheduling

**Enhancing Instruction  
for Student Achievement**

Now available at  
[www.eyoneducation.com](http://www.eyoneducation.com).

**Robert Lynn Canady  
Michael D. Rettig**

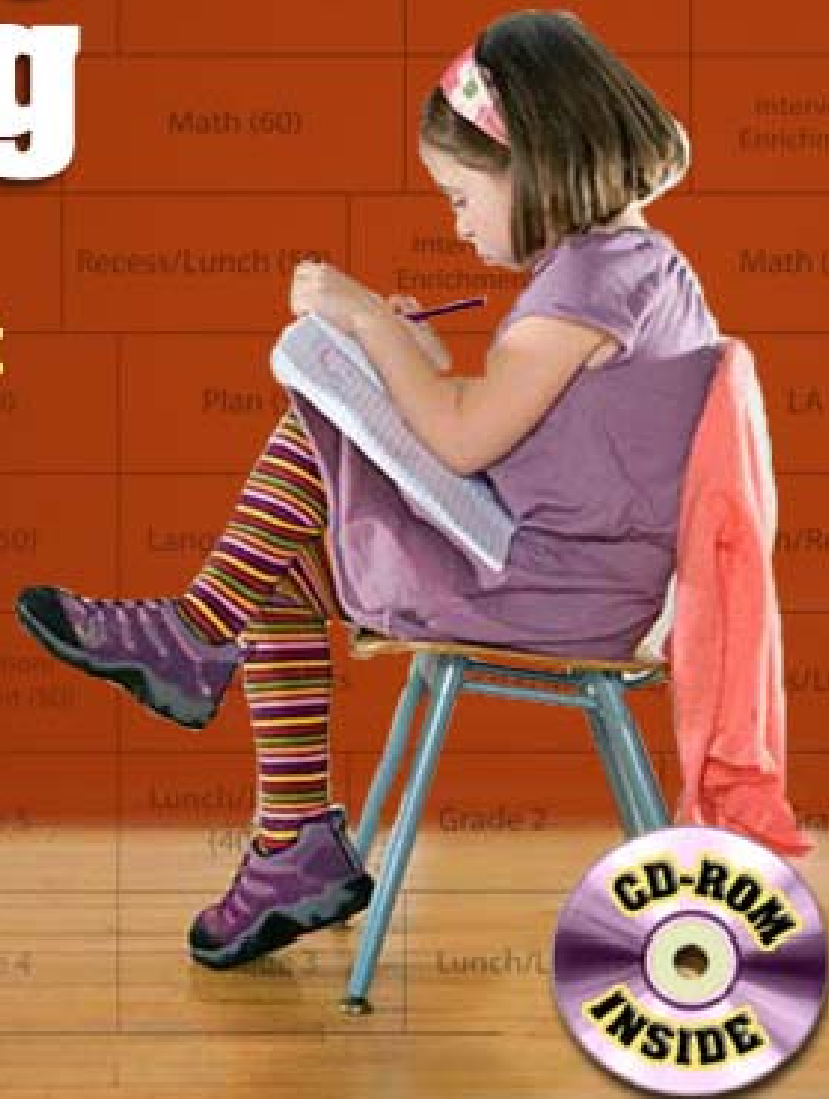

# Master Block Schedule

(Full-Day Kindergarten)



50 min. Blocks		8:00- 8:50	8:50- 9:40	9:40- 10:30	10:30- 11:20	11:20- 12:10	12:10- 1:00	1:00- 1:50	1:50- 2:40
Kind.		Core	Core	I/E	L/R	Core	Encore/ Plan	Core	Core
Gr. 1		Core	Core	Core	R/L	Core	Core	Encore / Plan	I/E
Gr. 2		Core	Core	Core	Core	Core	R/L	I/E	Encore/ Plan
Gr. 3		Core	Core	Core	I/E	Encore/ Plan	L/R	Core	Core
Gr. 4		Core	I/E	Encore/ Plan	Core	L/R	Core	Core	Core
Gr. 5		I/E	Encore/ Plan	Core	Core	R/L	Core	Core	Core
Encore		Plan	Gr. 5	Gr. 4	L/R	Gr. 3	K	Gr. 1	Gr. 2
I/E		Gr. 5	Gr. 4	K	Gr. 3	L/R	Plan	Gr. 2	Gr. 1

# ELEMENTARY SCHOOL SCHEDULING OF THE INTERVENTION/ENRICHMENT PERIOD (p.7-8)

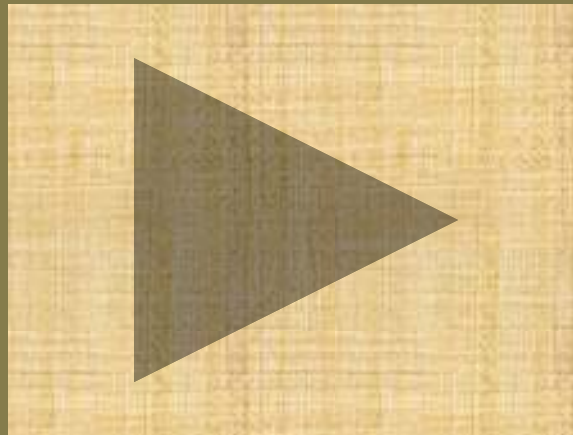



# INCLUSION AND THE INTERVENTION/ENRICHMENT SCHEDULE (p.9)

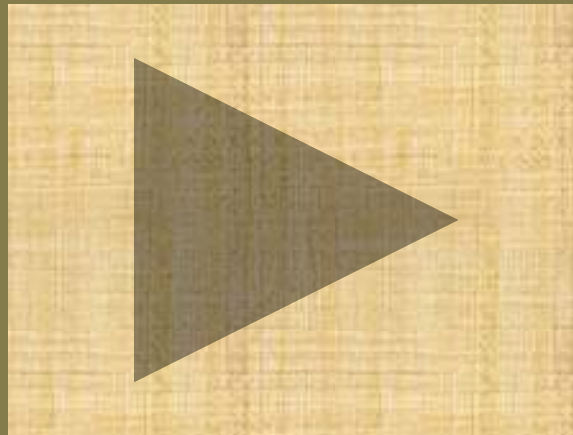



# MS AND HS I/E SCHEDULING IDEAS

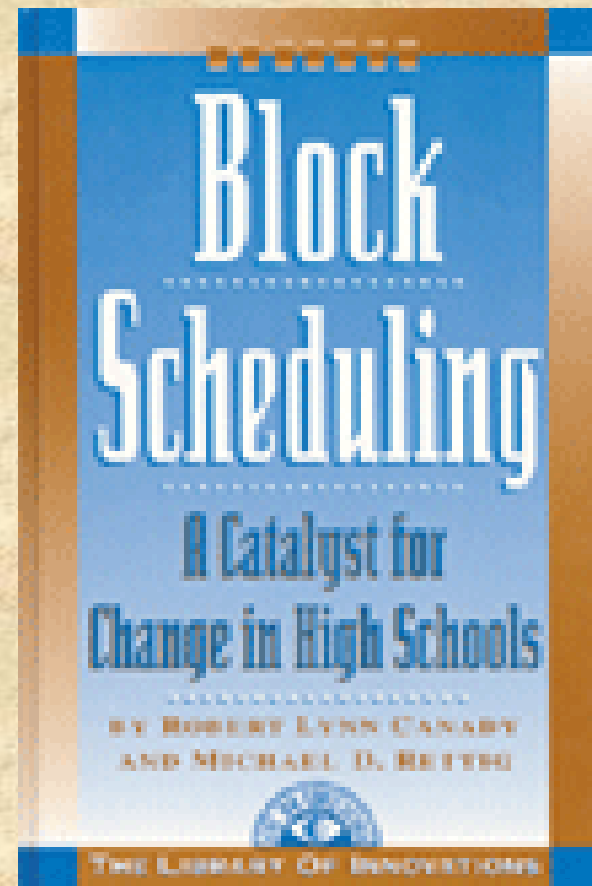
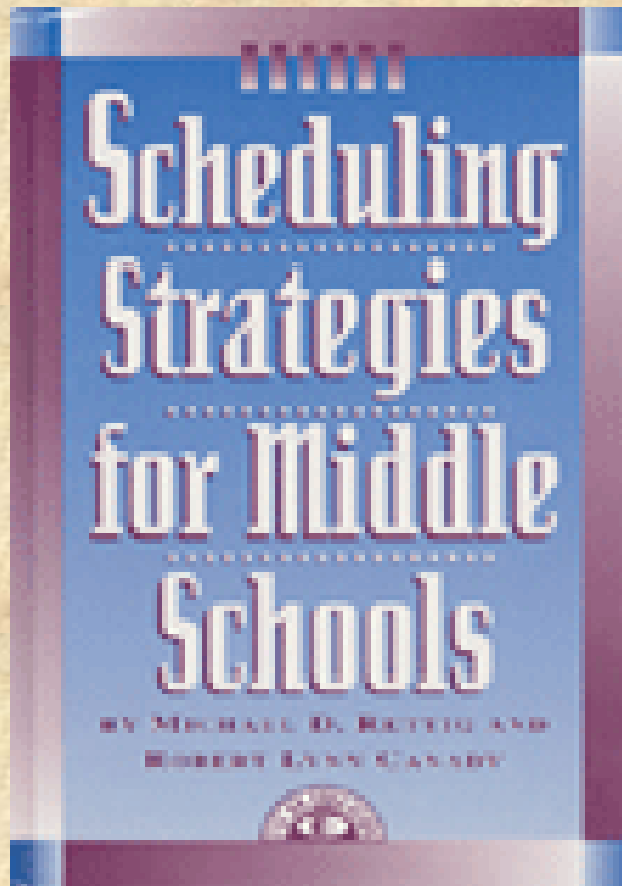

**Available at [www.eyoneducation.com](http://www.eyoneducation.com)**

# THE FOUR-BLOCK SCHEDULE WITH AN INTERVENTION/ENRICHMENT PERIOD

	Day 1	Day 2
9 <sup>th</sup> Period	PE/Exp./Elec./Interv./Enr.	
Block I	Language Arts and Reading	
Block II	Mathematics	
Block III	Social Studies	Science
Block IV	PE/Exp./Elec.	PE/Exp./Elec.

# I/E PERIOD PLACEMENT OPTIONS

- ❖ 1<sup>st</sup> Period School-wide
- ❖ After Block I School-wide
- ❖ Three Grade-level Periods Around Block I
- ❖ Two (6 & 7-8) Periods Around Block I
- ❖ Three Grade-level Periods Around Early Lunch
- ❖ Three Grade-level Periods Around Late Lunch
- ❖ Other Options



## Four Block Schedule with One Schoolwide 9th Period for Re-teaching, Enrichment, and Electives (Sample 1)

		8:45 AM 8:50 AM 8:55 AM 9:00 AM 9:05 AM 9:10 AM 9:15 AM 9:20 AM 9:25 AM 9:30 AM 9:35 AM 9:40 AM 9:45 AM 9:50 AM 9:55 AM 10:00 AM 10:05 AM 10:10 AM 10:15 AM 10:20 AM 10:25 AM 10:30 AM 10:35 AM 10:40 AM 10:45 AM 10:50 AM 10:55 AM 11:00 AM 11:05 AM 11:10 AM 11:15 AM 11:20 AM 11:25 AM 11:30 AM 11:35 AM 11:40 AM 11:45 AM 11:50 AM 11:55 AM 12:00 PM 12:05 PM 12:10 PM 12:15 PM 12:20 PM 12:25 PM 12:30 PM 12:35 PM 12:40 PM 12:45 PM 12:50 PM 12:55 PM 1:00 PM 1:05 PM 1:10 PM 1:15 PM 1:20 PM 1:25 PM 1:30 PM 1:35 PM 1:40 PM 1:45 PM 1:50 PM 1:55 PM 2:00 PM 2:05 PM 2:10 PM 2:15 PM 2:20 PM 2:25 PM 2:30 PM 2:35 PM 2:40 PM 2:45 PM 2:50 PM 2:55 PM 3:00 PM 3:05 PM 3:10 PM 3:15 PM 3:20 PM 3:25 PM 3:30 PM 3:35 PM 3:40 PM															
Grade 6	Reading, Avid, PE, EC, ESL, FL (45)	Block I (90)	Block II and Lunch (110)					Block III Planning (85)					Block IV (85)				
Grade 7	Reading, Avid, PE, EC, ESL, FL (45)	Block I (90)	Block II Planning (85)			Block III and Lunch (110)					Block IV (85)						
Grade 8	Reading, Avid, PE, EC, ESL, FL (45)	Block I (90)	Block II and Lunch (110)					Block III (85)					Block IV Planning (85)				
PE/Electives	Re-teaching, Enrichment, or Planning (45)	Planning (90)	Grade 7 (85)			Lunch (25)	Grade 6 (85)					Grade 8 (85)					



# I/E PERIOD PLACED IN 1<sup>ST</sup> PERIOD SLOT (P.10)

## Pros

- ❖ Easy to Schedule
- ❖ No split blocks
- ❖ Doesn't affect Encore schedule
- ❖ Multi-grade level possibilities (i.e. Band)

## Cons

- ❖ What about HR, attendance, etc?
- ❖ Personnel who work with all three grade levels (SPED, ESL, Elective, Reading, etc.) must be spread among all grades.
- ❖ Loses gravitas..used as buffer for late arrivals; abused by students/parents for orthodontics appts. etc.



### Four Block Schedule with One Schoolwide 9th Period for Re-teaching, Enrichment, and Electives (Sample 2)

[illegible]



# I/E PERIOD PLACED AFTER BLOCK I (P.10)

## Pros

- ❖ Easy to Schedule
- ❖ No split blocks
- ❖ Doesn't affect Encore schedule
- ❖ First Block can be HR
- ❖ Multi-grade level possibilities (i.e. Band)

## Cons

- ❖ Personnel who work with all three grade levels (SPED, ESL, Elective, Reading, etc.) must be spread among all grades.



Four Block Schedule with Separate Grade Level 9th Periods for Re-Teaching, Enrichment, and Electives																																																																																				
	8:45 AM	8:50 AM	8:55 AM	9:00 AM	9:05 AM	9:10 AM	9:15 AM	9:20 AM	9:25 AM	9:30 AM	9:35 AM	9:40 AM	9:45 AM	9:50 AM	9:55 AM	10:00 AM	10:05 AM	10:10 AM	10:15 AM	10:20 AM	10:25 AM	10:30 AM	10:35 AM	10:40 AM	10:45 AM	10:50 AM	10:55 AM	11:00 AM	11:05 AM	11:10 AM	11:15 AM	11:20 AM	11:25 AM	11:30 AM	11:35 AM	11:40 AM	11:45 AM	11:50 AM	11:55 AM	12:00 PM	12:05 PM	12:10 PM	12:15 PM	12:20 PM	12:25 PM	12:30 PM	12:35 PM	12:40 PM	12:45 PM	12:50 PM	12:55 PM	1:00 PM	1:05 PM	1:10 PM	1:15 PM	1:20 PM	1:25 PM	1:30 PM	1:35 PM	1:40 PM	1:45 PM	1:50 PM	1:55 PM	2:00 PM	2:05 PM	2:10 PM	2:15 PM	2:20 PM	2:25 PM	2:30 PM	2:35 PM	2:40 PM	2:45 PM	2:50 PM	2:55 PM	3:00 PM	3:05 PM	3:10 PM	3:15 PM	3:20 PM	3:25 PM	3:30 PM	3:35 PM	3:40 PM
Grade 6	Reading, Avid, PE, EC, ESL, FL (45)				Block I (90)										Block II and Lunch (110)										Block III Planning (85)										Block IV (85)																																																	
Grade 7	Block Ia (45)				Reading, Avid, PE, EC, ESL, FL (45)					Block Ib (45)					Block II Planning (85)					Block III and Lunch (110)										Block IV (85)																																																						
Grade 8	Block I (90)										Reading, Avid, PE, EC, ESL, FL (45)					Block II and Lunch (110)										Block III (85)										Block IV Planning (85)																																																
PE/Electives	Enrichment, Remediation , or Planning (45)				Enrichment, Remediation , or Planning (45)					Enrichment, Remediation , or Planning (45)					Grade 7 (85)					Lunch (25)					Grade 6 (85)										Grade 8 (85)																																																	

Four Block Schedule with Separate Grade Level 9th Periods for Re-Teaching, Enrichment, and Electives																																																																																				
	8:45 AM	8:50 AM	8:55 AM	9:00 AM	9:05 AM	9:10 AM	9:15 AM	9:20 AM	9:25 AM	9:30 AM	9:35 AM	9:40 AM	9:45 AM	9:50 AM	9:55 AM	10:00 AM	10:05 AM	10:10 AM	10:15 AM	10:20 AM	10:25 AM	10:30 AM	10:35 AM	10:40 AM	10:45 AM	10:50 AM	10:55 AM	11:00 AM	11:05 AM	11:10 AM	11:15 AM	11:20 AM	11:25 AM	11:30 AM	11:35 AM	11:40 AM	11:45 AM	11:50 AM	11:55 AM	12:00 PM	12:05 PM	12:10 PM	12:15 PM	12:20 PM	12:25 PM	12:30 PM	12:35 PM	12:40 PM	12:45 PM	12:50 PM	12:55 PM	1:00 PM	1:05 PM	1:10 PM	1:15 PM	1:20 PM	1:25 PM	1:30 PM	1:35 PM	1:40 PM	1:45 PM	1:50 PM	1:55 PM	2:00 PM	2:05 PM	2:10 PM	2:15 PM	2:20 PM	2:25 PM	2:30 PM	2:35 PM	2:40 PM	2:45 PM	2:50 PM	2:55 PM	3:00 PM	3:05 PM	3:10 PM	3:15 PM	3:20 PM	3:25 PM	3:30 PM	3:35 PM	3:40 PM
Grade 6	Reading, Avid, PE, EC, ESL, FL (45)		Block I (90)														Block II and Lunch (110)														Block III Planning (85)										Block IV (85)																																											
Grade 7	Block Ia (45)		Reading, Avid, PE, EC, ESL, FL (45)				Block Ib (45)				Block II Planning (85)						Block III and Lunch (110)								Block IV (85)																																																											
Grade 8	Block I (90)								Reading, Avid, PE, EC, ESL, FL (45)				Block II and Lunch (110)														Block III (85)										Block IV Planning (85)																																															
PE/Electives	Enrichment, Remediation , or Planning (45)		Enrichment, Remediation , or Planning (45)				Enrichment, Remediation , or Planning (45)				Grade 7 (85)						Lunch (25)		Grade 6 (85)										Grade 8 (85)																																																							



# THREE GRADE LEVEL I/E PERIODS BUILT AROUND BLOCK I (P. 10)

## Pros

- ❖ Easy to Schedule
- ❖ Personnel who work with all three grade levels (SPED, ESL, Elective, Reading, etc.) may work with each grade level separately in 3 different periods.

## Cons

- ❖ What about HR, attendance, etc. for grade 6?
- ❖ Split block for one grade (Grade 7)
- ❖ Extra class change for one grade (Grade 7)
- ❖ Lack of gravitas for grade 6 period



### Four Block Schedule with Two 9th Periods (One for 6th, One for 7/8) for Re-Teaching, Enrichment, and Electives

[illegible]



# TWO (6<sup>TH</sup> & 7-8) I/E PERIODS BUILT AROUND BLOCK I (P. 11)

## Pros

- ❖ Easy to Schedule
- ❖ Doesn't affect Encore schedule
- ❖ Personnel who work with 6<sup>th</sup> grade students and either 7<sup>th</sup> or 8th grade students (SPED, ESL, Elective, Reading, etc.) may work with two levels in two different periods.

## Cons

- ❖ What about HR, attendance, etc. for grade 6?
- ❖ Personnel who work with 7<sup>th</sup> and 8th grade levels (SPED, ESL, Elective, Reading, etc.) must be spread among students in these two grades.



Four Block Schedule with Grade Level 9th Periods for Re-teaching, Enrichment, and Electives (Around Early Lunch)

		8:45 AM 8:50 AM 8:55 AM 9:00 AM 9:05 AM 9:10 AM 9:15 AM 9:20 AM 9:25 AM 9:30 AM 9:35 AM 9:40 AM 9:45 AM 9:50 AM 9:55 AM 10:00 AM 10:05 AM 10:10 AM 10:15 AM 10:20 AM 10:25 AM 10:30 AM 10:35 AM 10:40 AM 10:45 AM 10:50 AM 10:55 AM 11:00 AM 11:05 AM 11:10 AM 11:15 AM 11:20 AM 11:25 AM 11:30 AM 11:35 AM 11:40 AM 11:45 AM 11:50 AM 11:55 AM 12:00 PM 12:05 PM 12:10 PM 12:15 PM 12:20 PM 12:25 PM 12:30 PM 12:35 PM 12:40 PM 12:45 PM 12:50 PM 12:55 PM 1:00 PM 1:05 PM 1:10 PM 1:15 PM 1:20 PM 1:25 PM 1:30 PM 1:35 PM 1:40 PM 1:45 PM 1:50 PM 1:55 PM 2:00 PM 2:05 PM 2:10 PM 2:15 PM 2:20 PM 2:25 PM 2:30 PM 2:35 PM 2:40 PM 2:45 PM 2:50 PM 2:55 PM 3:00 PM 3:05 PM 3:10 PM 3:15 PM 3:20 PM 3:25 PM 3:30 PM 3:35 PM 3:40 PM																							
Grade 6	HR (20)	Block I (80)					Block II (80)					Lunch/ Advisory (40)	Reading, Avid, PE, EC, ESL, FL (40)	Block III (80)					Plan (80)						
Grade 7	HR (20)	Block I (80)					Reading, Avid, PE, EC, ESL, FL (40)		Lunch/ Advisory (40)		Block II (80)					Plan (80)					Block III (80)				
Grade 8	HR (20)	Plan (80)					Block I (80)					Reading, Avid, PE, EC, ESL, FL (40)		Lunch/ Advisory (40)		Block II (80)					Block III (80)				
PE/Electives	HR (20)	Grade 8 (80)					Grade 7 Reading, Avid, PE, EC, ESL, FL, Plan (40)		Lunch/ Advisory (40)		Grade 8 Reading, Avid, PE, EC, ESL, FL, Plan (40)		Grade 6 Reading, Avid, PE, EC, ESL, FL, Plan (40)		Grade 7 (80)					Grade 6 (80)					



# THREE GRADE LEVEL I/E PERIODS BUILT AROUND EARLY LUNCH (P.11)

## Pros

- ❖ Personnel who work with all three grade levels (SPED, ESL, Elective, Reading, etc.) may work with each grade level separately in 3 different periods.
- ❖ Room for advisory?
- ❖ May help lunch schedule?
- ❖ Elective/resource teachers may be available for duty during lunch.

## Cons

- ❖ Prevents grade level Encore classes from being scheduled in two blocks forcing one grade level into Block I planning
- ❖ Period (@36 m) and blocks (@ 76m) are shortened.
- ❖ Room for advisory?
- ❖ May make lunch schedule more difficult?



Four Block Schedule with Grade Level 9th Periods for Re-teaching, Enrichment, and Electives (Around Late Lunch)

[illegible]



# THREE GRADE LEVEL I/E PERIODS BUILT AROUND LATE LUNCH (P. 12)

## Pros

- ❖ Personnel who work with all three grade levels (SPED, ESL, Elective, Reading, etc.) may work with each grade level separately in 3 different periods.
- ❖ Room for advisory?
- ❖ May help lunch schedule?
- ❖ Elective/resource teachers may be available for duty during lunch.

## Cons

- ❖ Prevents grade level Encore classes from being scheduled in two blocks forcing one grade level into Block I planning
- ❖ Period (@36 m) and blocks (@ 76m) are shortened.
- ❖ Room for advisory?
- ❖ May make lunch schedule more difficult?



## OTHER I/E PERIOD PLACEMENT OPTIONS

- ❖ End of the day.
- ❖ Before last block (after the lunch blocks).
- ❖ 2 or 3 periods built around last block.
- ❖ After second block before the lunch periods.
- ❖ Others?





# OVERALL PROS AND CONS OF I/E PERIOD

## Pros

- ❖ Students have room in their schedules for the 2<sup>nd</sup> elective so that no students miss PE/H.
- ❖ Convenient times are provided to serve resource students (SPED, ESL, Reading, etc.).
- ❖ Convenient times are provided for re-teaching.
- ❖ Students who need more core get it; those who need more choice get it.

## Cons

- ❖ Most teachers have an additional class (I/E) to prep.
- ❖ Basic core instructional blocks are shortened.
- ❖ Planning time is shortened (5-10 mins.).
- ❖ All students must be productively engaged, which takes careful preparation and organization.



KATE COLLINS PLAN FOR  
INTERVENTION/ENRICHMENT PERIOD (P. 12)

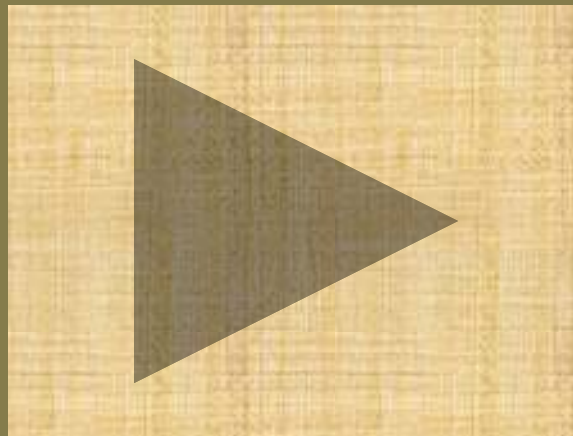

## 7 A/B WITH INTERVENTION/ENRICHMENT PERIOD

	M	T	W	R	F
<b>Block 1</b> (90)	1	2	1	2	1
<b>(30)</b>	<b>School-wide Intervention/Enrichment Period</b>				
<b>Block 2</b> (90)	3	4	3	4	3
<b>Block 3</b> (82)	5 and Lunch	5 and Lunch	5 and Lunch	5 and Lunch	5 and Lunch
<b>Block 4</b> (90)	7	6	7	6	7

## THE 8 A/B SCHEDULE WITH AND INTERVENTION/ENRICHMENT BLOCK

	Day 1	Day 2
Block I	1	2
Block II	3	4
Block III	5	6
Block IV	7	<b>Intervention/ Enrichment</b>



# SCHEDULING THE HIGH SCHOOL INTERVENTION/ENRICHMENT PERIOD (P.13)

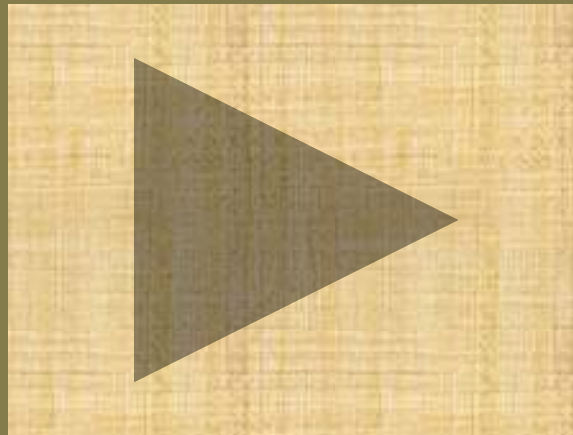

# Caveat emptor!

Scheduling the  
Intervention/Enrichment period is  
relatively easy.

Changing the culture of a school to one  
in which teachers and administrators  
collaborate on data analysis, progress  
monitoring, and the organizational  
tasks necessary to make the I/E period  
truly responsive to students' learning  
needs is very difficult!



# I/E ORGANIZATION

- ❖ Elementary School: Within Class, Within Grade, Multiple-Grade, School-wide
- ❖ Middle School: Within Team, Within Grade, School-wide
- ❖ High School: Partial School-wide (multiple periods) and School-wide

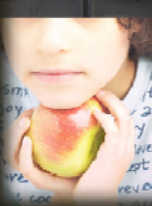

# INTERVENTION/ENRICHMENT PROCESSES

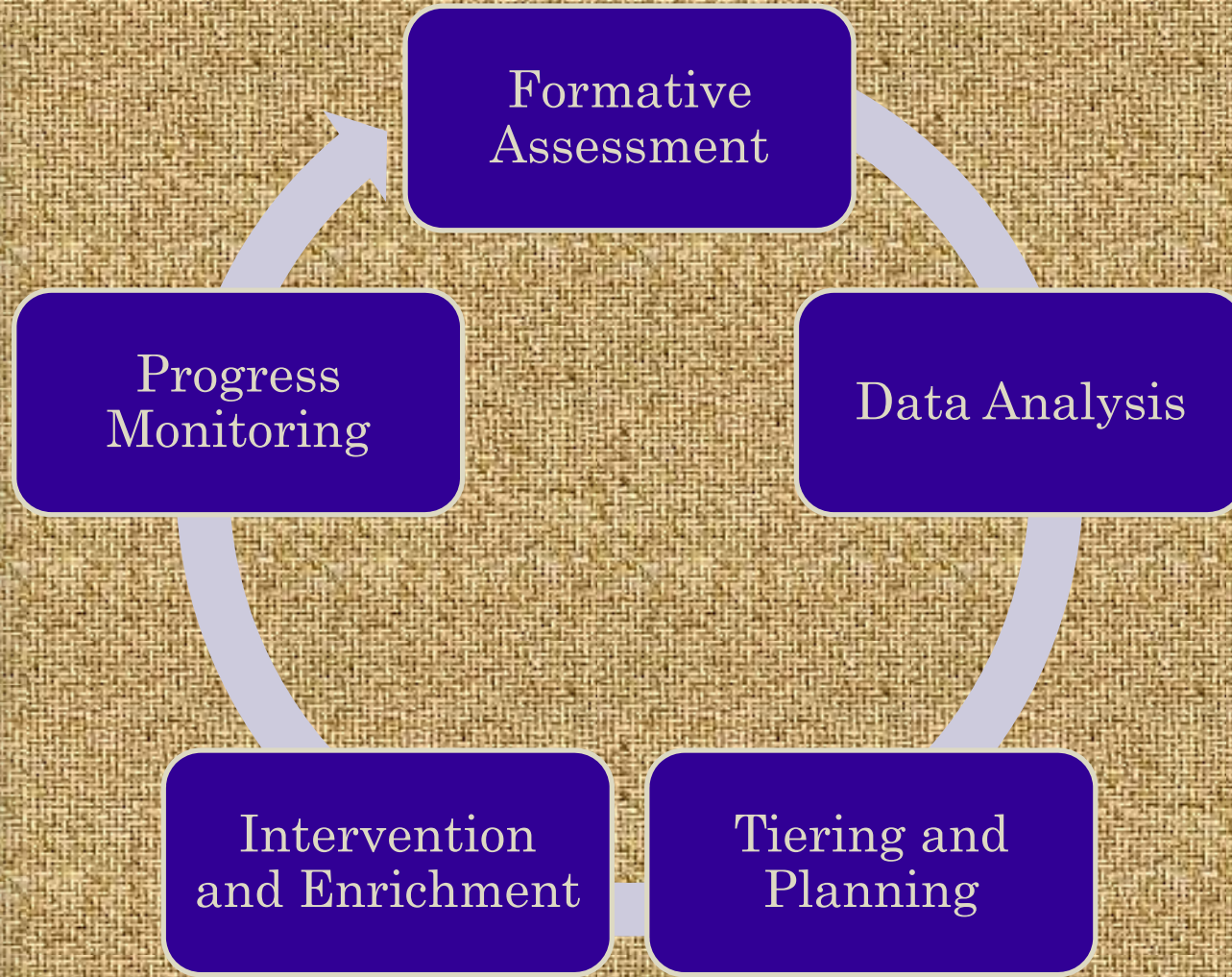



**Table 4.1 Sample Structure of Intervention/Enrichment Period  
for One Grade Level**

<b>Groups</b>	<b>Activity</b>	<b>Staff</b>
<b>25% of students</b>	<b>Writing lab</b>	<b>One (of three) classroom teachers</b>
<b>25% of students</b>	<b>Science and social studies enrichment activities</b>	<b>Library/media specialist</b>
<b>15% of students</b>	<b>Math interventions</b>	<b>Second classroom teacher or computer lab</b>
<b>35% of students</b>	<b>Reading interventions</b>	<b>Third classroom teacher, LD teacher, 2 reading specialists</b>

**Table 4.2 Sample Structure of Intervention/Enrichment Period for One Grade Level with Four Base Teachers and 92 Students**

<b>Number of students</b>	<b>Activity</b>	<b>Staff</b>
<b>20 students</b>	<b>Social studies enrichment</b>	<b>TAG teacher</b>
<b>15 students</b>	<b>Science enrichment</b>	<b>Library/media specialist or classroom teacher</b>
<b>18 students</b>	<b>Writing lab</b>	<b>Title I or reading specialist</b>
<b>12 students</b>	<b>Special services</b>	<b>LD teacher, ESL teacher, speech/language teacher</b>
<b>10 students</b>	<b>Math interventions</b>	<b>Math specialist, classroom teacher, and/or computer lab</b>
<b>17 students</b>	<b>Reading interventions</b>	<b>Title I, reading specialist, SPED teacher, one or more classroom teachers</b>



# KEY FACTORS: I/E

- ❖ Scheduling the Intervention/Enrichment period is easy compared to organizing and preparing for instruction within it.
- ❖ Clear, consistent, and involved leadership is required to ensure that assessment, data analysis, tiering, planning intervention and enrichment instruction, and progress monitoring all are carried through.
- ❖ Time must be allocated for planning for groupings and instructional activities.
- ❖ It may be wise to select specific programs for enrichment and/or intervention activities rather than having teachers design their own.
- ❖ It may be wise to start out providing interventions in one subject only, most likely language arts.
- ❖ A standard assessment tool should be used to determine groupings (Dibles, PALS, district quarterly assessments, etc.).
- ❖ An Response to Intervention (RTI) type tier structure based upon this assessment is necessary to allocate students to enrichment, moderate intervention and intensive intervention groups.
- ❖ A decision must be made as to whether or not special services (i.e. special education or ESOL) will be “the” intervention for some qualifying students during the I/E time or will they be served at a different time by those professionals.

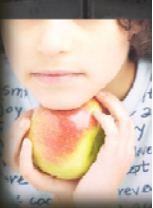

# www.schoolschedulingassociates.com

School Scheduling Associates, LLC | School scheduling for high school middle school & elementary education - Mozilla Firefox

File Edit View History Bookmarks Tools Help

http://schoolschedulingassociates.com/

Most Visited Getting Started Latest Activity on Scho... Comments for School S...

School Scheduling Associa... x



HOME | ABOUT US | SCHEDULES | PUBLICATIONS | WORKSHOPS | HANDOUTS | EXCEL TIPS | CONTACT



SCHOOL  
SCHEDULING  
ASSOCIATES

VIEW SAMPLE SCHEDULES

VIEW EXCEL TIPS

School Scheduling Associates, LLC is dedicated to the proposition that time is a valuable resource and that school scheduling - elementary school, middle and high school scheduling - is far more important than the simple mechanical assignment of students to teachers, spaces, and time periods. We aim to harness the power of the school schedule to address problems and facilitate the successful implementation of effective instructional practices.



CONNECT WITH OTHER EDUCATORS:  
Visit the SSA Social Networking Site for  
School Principals and Schedulers  
FIND OUT THE LATEST SSA INFO:  
Read Dr. Rettig's Blog

Time to Learn

Done

aug 8 agenda... Elementary415... Baldwin Power... School Schedu... Windows Help... 8:56 AM





# ADDING AN ADDITIONAL PROFESSIONAL DEVELOPMENT PERIOD TO THE SCHEDULE:

---

## THREE IDEAS

# Master Block Schedule

(#1 Exchange I/E for Professional Development Period)

45 min. Blocks		9:15- 10:00	10:00- 10:45	10:45- 11:30	11:30- 12:15	12:15- 1:00	1:00- 1:45	1:45- 2:30	2:30- 3:15
Kind.		Core	Core	I/E	L/R	Core	Encore/ Plan	Core	Core
Gr. 1		Core	Core	Core	R/L	Core	Core	Encore / Plan	I/E
Gr. 2		Core	Core	Core	Core	Core	R/L	I/E	Encore/ Plan
Gr. 3		Core	Core	Core	I/E	Encore/ Plan	L/R	Core	Core
Gr. 4		Core	I/E	Encore/ Plan	Core	L/R	Core	Core	Core
Gr. 5		I/E	Encore/ Plan	Core	Core	R/L	Core	Core	Core
Encore		Plan	Gr. 5	Gr. 4	L/R	Gr. 3	K	Gr. 1	Gr. 2
I/E		Gr. 5	Gr. 4	K	Gr. 3	Lunch	Plan	Gr. 2	Gr. 1



# Master Block Schedule

(#1 Exchange I/E for Professional Development Period)

45 min. Blocks		9:15- 10:00	10:00- 10:45	10:45- 11:30	11:30- 12:15	12:15- 1:00	1:00- 1:45	1:45- 2:30	2:30- 3:15
Kind.		Core	Core	Encore 2	L/R	Core	Encore/ Plan	Core	Core
Gr. 1		Core	Core	Core	R/L	Core	Core	Encore / Plan	Encore 2
Gr. 2		Core	Core	Core	Core	Core	R/L	Encore 2	Encore/ Plan
Gr. 3		Core	Core	Core	Encore 2	Encore/ Plan	L/R	Core	Core
Gr. 4		Core	Encore 2	Encore/ Plan	Core	L/R	Core	Core	Core
Gr. 5		Encore 2	Encore/ Plan	Core	Core	R/L	Core	Core	Core
Encore		Plan	Gr. 5	Gr. 4	L/R	Gr. 3	K	Gr. 1	Gr. 2
Encore 2		Gr. 5	Gr. 4	K	Gr. 3	Lunch	Plan	Gr. 2	Gr. 1

## ENCORE CLASSES 3-DAY ROTATION

11:20-12:10	Day 1	Day 2	Day 3
Teacher 3A	PE	Art	Music
Teacher 3B	Music	PE	Art
Teacher 3C	Art	Music	PE



## ENCORE 2 CLASSES 3-DAY ROTATION

11:30- 12:15	PD Day 1	PD Day 2	PD Day 3
Teacher 3A	Library	Computer	Guidance
Teacher 3B	Guidance	Library	Computer
Teacher 3C	Computer	Guidance	Library

# HANOVER, VA

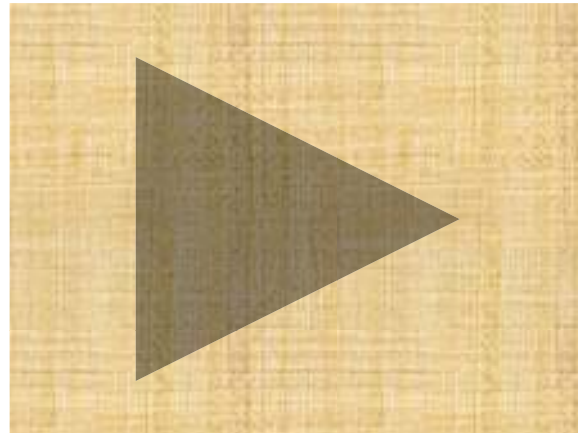



# Master Block Schedule

(#2 Add 9<sup>th</sup> Period to Create a Block for Professional Development)

45 min. Blocks	8:15- 9:00	9:00- 9:45	9:45- 10:30	10:30- 11:15	11:15- 12:00	12:00- 12:45	12:45 1:30	1:30 2:15	2:15- 3:00
Kind.	LA 1	LA 2	LA 3	L/R	I/E	Plan Cycle	M 1	M 2	M 3
Gr. 1	LA 1	LA 2	LA 3	R/L	I/E	M 1	M 2	Plan Cycle	M 3
Gr. 2	LA 1	LA 2	LA 3	I/E	R/L	M 1	M 2	M 3	Plan Cycle
Gr. 3	LA 1	LA 2	LA 3	I/E	L/R	M 1	Plan Cycle	M 2	M 3
Gr. 4	LA 1	LA 2	LA 3	Plan Cycle	M 1	L/R	M 2	M 3	I/E
Gr. 5	LA 1	LA 2	Plan Cycle	LA 3	M 1	R/L	M 2	M 3	I/E
Encore	Professional Development		Gr. 5	Gr. 4	L/R	Kind.	Gr. 3	Gr. 1	Gr. 2

ALTERNATING GRADE LEVEL AND DEPARTMENTAL  
MS PLANNING TIME SCHEDULE (P. 14)

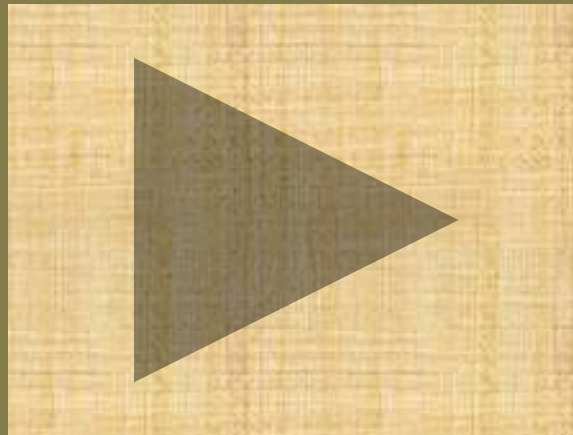



# ORGANIZATION AND USES OF COMMON PLANNING TIME

- ❖ **Common Meeting Time vs. Individual Planning Time???**
- ❖ **Common Time**
  - ❖ **Clearly delineated agendas and meeting protocols**
    - ❖ **Curriculum management**
    - ❖ **Formative/summative data analysis and response**
    - ❖ **Student guidance issues including parent conferences**
    - ❖ **Instructional improvement (professional development)**
    - ❖ **Rotating faculty meeting for decision-making discussions**
  - ❖ **Minutes/Follow-up**
  - ❖ **Upper Merion, PA Plan**

